

LOMA VISTA ESTATES



**Tract 6 offered by:**  
**Renaissance Realtors**  
**918-396-3968**  
**Kendra Hendren 918-855-5430**  
**www.skiatookrealtor.com**

CR 2150

CR 2150

**UTILITIES:**

**WATER:** NEW 6" WATERLINES W/ FIRE HYDRANTS  
 Provided by Osage Rural Water District #15

**ELECTRIC:** Provided by Verdigris Valley Electric Coop

**TELEPHONE:** Provided by Valor Telephone Co.

**SEWAGE:** Septic Systems Required by Property Owner

----- Utility & Road Easements

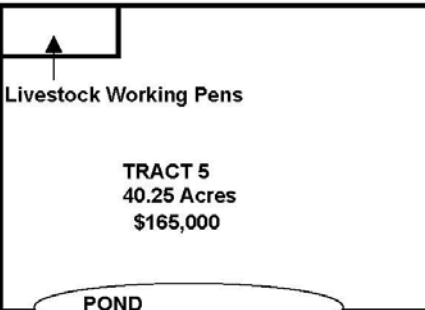
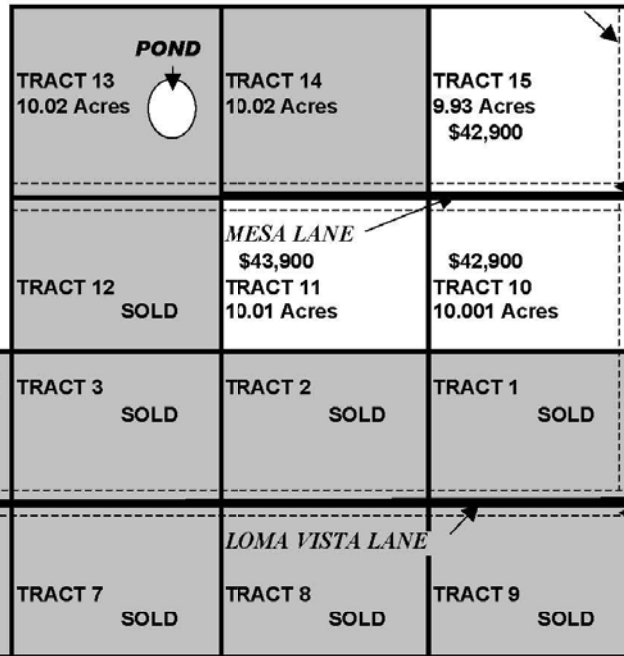

NO OIL OR GAS PIPELINES OR PIPELINE EASEMENTS ON ANY OF THE PROPERTIES

DEED RESTRICTIONS APPLY - SEE BACK OF SHEET

60' Road & Utility Easement

County Road 2265

60' Road & Utility Easement

50' Road Easement