

TIME SQUARE

AN ADDITION TO THE TOWN OF SKIATOOK, OKLAHOMA, BEING A PART OF SW/4 OF SECTION 20, TOWNSHIP 22 NORTH, RANGE 12 EAST, OSAGE COUNTY, STATE OF OKLAHOMA

TOTAL ACREAGE: 2.41 TOTAL LOTS: 7

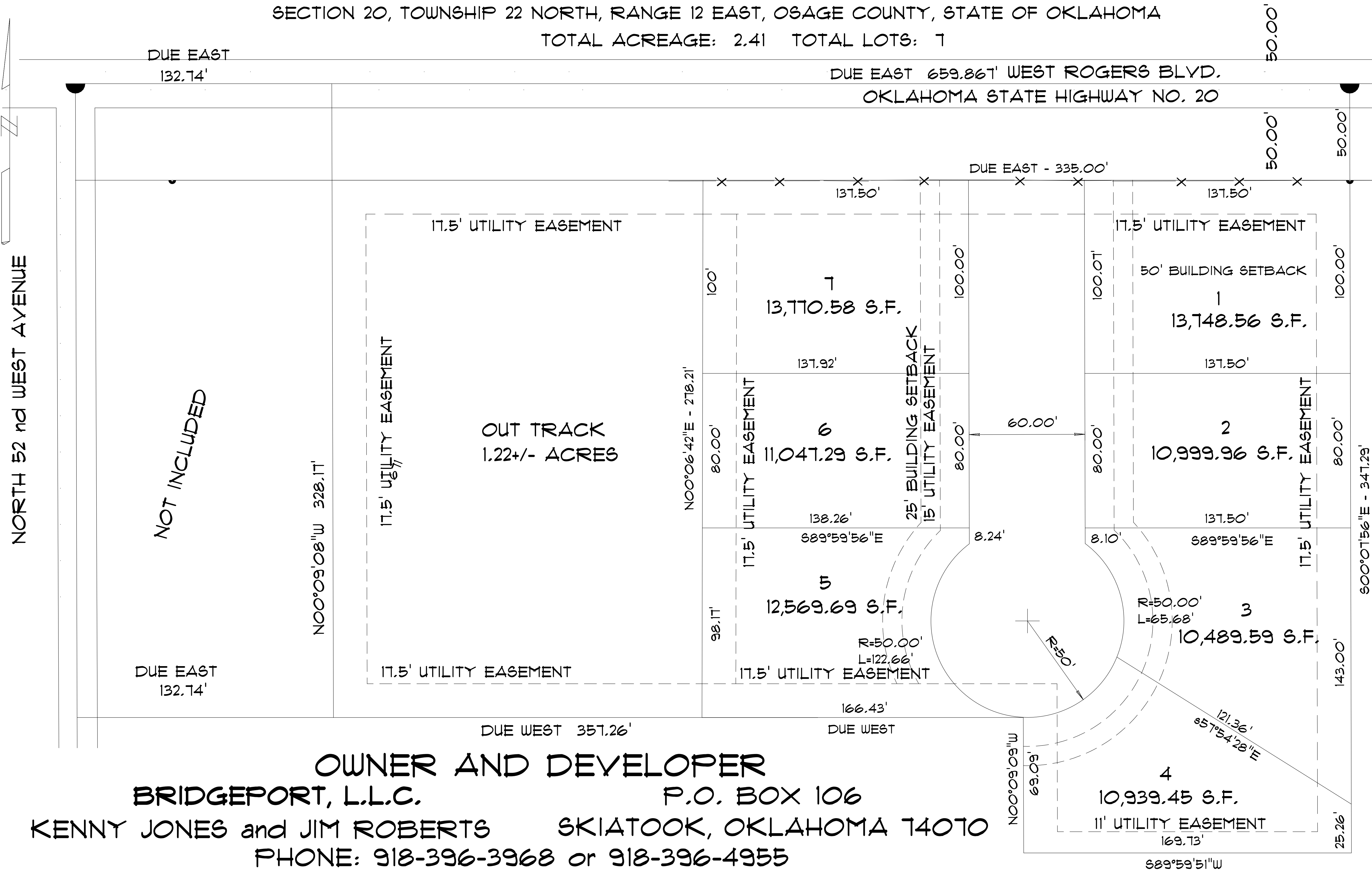

OWNER AND DEVELOPER
BRIDGEPORT, L.L.C. P.O. BOX 106
 KENNY JONES and JIM ROBERTS SKIATOOK, OKLAHOMA 74070
 PHONE: 918-396-3968 or 918-396-4955