

PLAT OF SURVEY

TRACT 5 JOHN ZINK PROPERTY

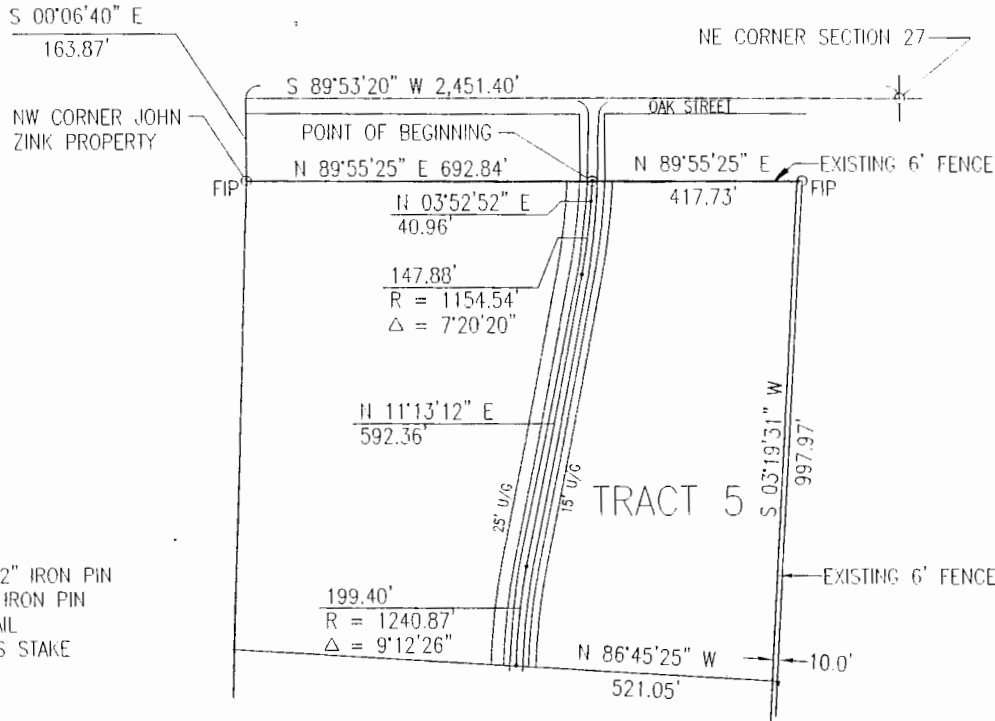
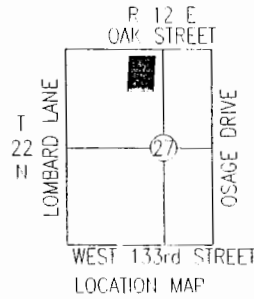

DESCRIPTION

A PARCEL OF LAND IN THE EAST HALF (E/2) OF THE NORTHWEST QUARTER (NW/4) OF SECTION TWENTY-SEVEN (27), TOWNSHIP TWENTY-TWO (22) NORTH, RANGE TWELVE (12) EAST OF THE INDIAN BASE AND MERIDIAN, OSAGE COUNTY, STATE OF OKLAHOMA, ACCORDING TO THE U.S. GOVERNMENT SURVEY THEREOF, MORE PARTICULARLY DESCRIBED AS:

COMMENCING AT THE NORTHEAST CORNER OF SECTION 27, TOWNSHIP 22 NORTH, RANGE 12 EAST THENCE S89°53'20"W A DISTANCE OF 2,451.40 FEET; THENCE S0°06'40"E A DISTANCE OF 163.87 FEET; THENCE N89°55'25"E A DISTANCE OF 692.84 FEET TO THE POINT OF BEGINNING; THENCE N89°55'25"E A DISTANCE OF 417.73 FEET; THENCE S03°19'31"W A DISTANCE OF 997.97 FEET; THENCE N86°45'25"W A DISTANCE OF 521.05 FEET; THENCE A DISTANCE OF 199.40 FEET ALONG A CURVE TO THE RIGHT HAVING A RADIUS OF 1240.87 FEET AND A DELTA OF 9°12'26"; THENCE N11°13'12"E A DISTANCE OF 592.36 FEET; THENCE A DISTANCE OF 147.88 FEET ALONG A CURVE TO THE LEFT HAVING A RADIUS OF 1154.54 FEET AND A DELTA OF 7°20'20"; THENCE N03°52'52"E A DISTANCE OF 40.96 FEET TO THE POINT OF BEGINNING. SAID TRACT OF LAND CONTAINING 462,288 SF OR 10.61 ACRES MORE OR LESS.

CERTIFICATION

I, ROBERT E. BIRD, A REGISTERED LAND SURVEYOR IN THE STATE OF OKLAHOMA DO HEREBY CERTIFY THAT THE ABOVE PLAT IS TRUE AND A CORRECT REPRESENTATION OF THE SURVEY OF THE ABOVE DESCRIBED PROPERTY AND THAT THIS SURVEY MEETS OR EXCEEDS THE OKLAHOMA MINIMUM STANDARDS FOR THE PRACTICE OF LAND SURVEYING AS ADOPTED BY THE OKLAHOMA STATE BOARD OF REGISTRATION FOR PROFESSIONAL ENGINEERS AND LAND SURVEYORS.

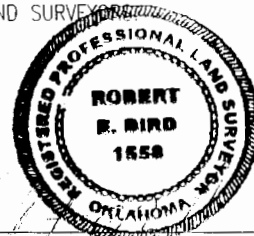

BIRD SURVEYING & DESIGN, PLLC
9020 NORTH 175TH EAST AVENUE
OWASSO, OK 74055
(918) 645-8392
CA 4454 EX 6/30/2008

ROBERT E. BIRD, PE, PLS
OK PLS 1558
JULY 19, 2007